

FULL SCORE

Dream of the Return

Composed by Pat Metheny

Arranged by Bob Curnow

as recorded on

Bob Curnow's L.A. Big Band CD

"The Music of Pat Metheny and Lyle Mays"

(MAMA Records - available from Sierra as CD #1009)

Instrumentation:

Five Saxophones

Four Trumpets (Opt. 5th)

Four Trombones (Opt. 5th)

Piano, Guitar, Bass & Drums

Sierra Music Publications • P.O. Box 928 • Port Townsend, WA • 98368

Dream of the Return

Director's Notes

Tempo Variations:

As always, the best reference for tempo, style, and any other interpretive elements, is the recording mentioned on the cover of this score and, of course, the original recording by Pat Metheny. This is particularly important with this piece because of the unique "feel" of the tune. This piece is on the *Letter from Home* recording of Metheny's. The piece remains in the same tempo throughout.

General Performance Comments:

The woodwind parts in the introduction and the ending could be omitted if necessary. The pianist should then "fill" in those sections as on the recording.

The main soloist is the trombonist (note that the chart is different than the LA Big Band CD). The part should be played lyrically but with great emotion and strength. Make certain that the trombone melody is always audible, even when the band is playing strongly behind the soloist.

This is a rock ballad and should be played with that kind of energy. The improvised solo section may be played by the trombonist or guitar or piano. The soloist can also change at bar # 42. Fit this section to your particular strengths. The written solo beginning at bar # 47 may be played by guitar if there is a gtr. synthesizer available, or it may be played by the 1st trumpet player.

The change to Bb major is a very dramatic moment. The peak of the dynamic range should be at bar # 77 with a gradual diminishing of volume after that. Cue the final piano figure.

As mentioned above, the best thing to do is to listen to the big band recording.

We hope you enjoy yet another superb Metheny composition!

Bob Curmow, Arranger and Publisher

DREAM OF THE RETURN

Composed by Pat Metheny
 Arranged by Robert Currow

5

- Flute/Alto Sax 1
- Flute/Alto Sax 2
- Flute/Tenor Sax 1
- Clarinet/Tenor Sax 2
- Bs. Cl. / Baritone Sax
- Flugelhorn/Trumpet 1
- Flugelhorn/Trumpet 2
- Flugelhorn/Trumpet 3
- Flugelhorn/Trumpet 4
- Flugelhorn/Trpt 5 (Opt.)
- Trombone 1 (Solo)
- Trombone 2
- Trombone 3
- Base Trombone 4
- Trombone 5 (Opt.)
- Piano (Solo)
- Guitar (Solo)
- Bass
- Drums

ROCK BALLAD

1-70
 Flute
 Clarinet
 Bass Clarinet

dim.
 dim.
 dim.
 dim.
 dim.

to Alto
 to Tenor
 to Baritone

SOLO

mp

mp

Alto
 Baritone
 Flute
 Drum Ensemble

Solo line W/Ws

mp

Piano
 Guitar
 Bass
 Drums

© Copyright 1989 by PAT METH MUSIC / AZNAR MUSIC. This arrangement copyrighted 1990 by PAT METH MUSIC / AZNAR MUSIC. All Rights Reserved. International Copyright Secured. Printed by Sierra Music Publications

A. Sr. 1
A. Sr. 2
T. Sr. 1
T. Sr. 2
B. Sr.

Alto
Tenor
Bass

Tpt. 1
Tpt. 2
Tpt. 3
Tpt. 4
Tpt. 5

Flugelhorn
Flugelhorn
Flugelhorn

Trb. 1
Trb. 2
Trb. 3
B. Trb. 4
Trb. 5

Pno.
Gtr.
Ba.
Dns

E Am7 Am7 Am7 Am7
E/G# F#m7 Am7/E
E F#m7 Am7/E
B7/D# Bm7/E7 E/D Am7
Am7 E
F#m7 Bm7

Flugelhorn
Flugelhorn
Flugelhorn

Stick(s) Fill
Sn.

A. Sr. 1
 A. Sr. 2
 T. Sr. 1
 T. Sr. 2
 B. Sr.
 Tpc. 1
 Tpc. 2
 Tpc. 3
 Tpc. 4
 Tpc. 5
 Trb. 1
 Trb. 2
 Trb. 3
 B. Trb. 4
 Trb. 5
 Pno.
 Ctr.
 Bs.
 Dms

A. Sx. 1
A. Sx. 2
T. Sx. 1
T. Sx. 2
B. Sx.

Trpc. 1
Trpc. 2
Trpc. 3
Trpc. 4
Trpc. 5

Trbn. 1
Trbn. 2
Trbn. 3
B. Trbn. 4
Trbn. 5

Pno.
Dm7 Eaw E/D Chm7 Am7 Chm7 Am7 Chm7 Am7 Chm7 A E E/D Fm7 Am A B/D Bm7 E E/D Chm7 Fm7 Solo Bm7

Bs.
Dm7 Eaw E/D Chm7 Am7 Chm7 Am7 Chm7 A E E/D Fm7 Am A B Bm7 E E Chm7 Fm7 Bm7

Oct.
Dm7 Eaw E/D Chm7 Am7 Chm7 Am7 Chm7 A E E/D Fm7 Am A B Bm7 E E Chm7 Fm7 Bm7

Dms

A. Sr. 1
A. Sr. 2
T. Sr. 1
T. Sr. 2
B. Sr.

Tpc. 1
Tpc. 2
Tpc. 3
Tpc. 4
Tpc. 5

Trb. 1
Trb. 2
Trb. 3
B. Trb. 4
Trb. 5

Pno.
Gtr.
Bs.
Dns

(opt. Solo if no Gtr.)

Gr. Synth. Solo

staccato

Sr. 1
 Sr. 2
 Sr. 1
 Sr. 2
 P.C. 1
 P.C. 2
 P.C. 3
 P.C. 4
 P.C. 5

Trb. 1
 Trb. 2
 Trb. 3
 B. Trb. 4
 Trb. 5
 Pno.
 Gtr.
 Ba.
 Dns

A.Sr. 1
A.Sr. 2
T.Sr. 1
T.Sr. 2
B.Sr.
Tpt. 1
Tpt. 2
Tpt. 3
Tpt. 4
Tpt. 5
Trb. 1
Trb. 2
Trb. 3
B.Trb. 4
Trb. 5
Pno.
Otr.
Bs.
Dms

SOLO

heavier back beat

Ebm7 Cm7/F Bbm7 Cm7/F Gm7 F/b Dm7 Bbm7 Dm7

1. Sr. 1
1. Sr. 2
1. Sr. 1
1. Sr. 2
B. Sr.
T. Sr. 2
T. Sr. 1

Typc. 1
Typc. 2
Typc. 3
Typc. 4
Typc. 5
FLAN

Trb. 1
Trb. 2
Trb. 3
B. Trb. 4
Trb. 5

Pno.
Gtr.
Ba.
Dbs

A.Sr. 1
 A.Sr. 2
 T.Sr. 1
 T.Sr. 2
 B.Sr.
 Tpc. 1
 Tpc. 2
 Tpc. 3
 Tpc. 4
 Tpc. 5
 Trb. 1
 Trb. 2
 Trb. 3
 B.Trb. 4
 Trb. 5
 Pno.
 Gtr.
 Ba.
 Dms.

A. SX. 1
 A. SX. 2
 T. SX. 1
 T. SX. 2
 B. SX.
 Tpt. 1
 Tpt. 2
 Tpt. 3
 Tpt. 4
 Tpt. 5
 Trp. 1
 Trp. 2
 Trp. 3
 B. Trp. 4
 Trp. 5
 Pno.
 OCT.
 Ba.
 Dms

A. Sr. 1
A. Sr. 2
T. Sr. 1
T. Sr. 2
B. Sr.

Trpc. 1
Trpc. 2
Trpc. 3
Trpc. 4
Trpc. 5

Trbn. 1
Trbn. 2
Trbn. 3
B. Trbn. 4
Trbn. 5

Pro.
Ocr.
Ba.
Dns

DREAM OF THE RETURN

Alto Saxophone 1 / Optional Flute

Composed by Pat Metheny
Arranged by Robert Curnow

ROCK BALLAD

$\text{♩} = 70$
Flute

mf

5

to Alto

6

2

Alto

dim.

16

3

mf *cresc.* *f* *p*

31

2

4

dim.

38

pp

42

2

p

Dream of the Return - Alto Sax 1

48

57

64

68

80

dim.

p

dim.

85

Flute

mf

Ritard

DREAM OF THE RETURN

Alto Saxophone 2 / Optional Flute

Composed by Pat Metheny
Arranged by Robert Curnow

ROCK BALLAD 5

$\text{♩} = 70$
Flute

mf dim.

6 2 Alto

16 22

3 mf *cresc.* 3 *f* *p*

cresc. dim. 38

31

4 dim. *pp*

42

2 *p*

to Alto

Dream of the Return - Alto Sax 2

48

57

mf *cresc.* *f*

64

68

ff

80

85

dim. *p*

to Flute

Flute

Ritard

DREAM OF THE RETURN

Tenor Saxophone 1 / Optional Flute

Composed by Pat Metheny
Arranged by Robert Curnow

$\text{♩} = 70$
Flute

5

to Tenor

mf

12

6

2

Tenor

p

16

22

3

mf *cresc.* *f* *p*

3

cresc. *dim.*

31

38

4

dim. *pp*

42

2

p

48

57

64

68

80

85

dim. *p*

dim.

mf

Ritard

With Piano

DREAM OF THE RETURN

Tenor Saxophone 2 / Optional Clarinet

Composed by Pat Metheny
Arranged by Robert Curnow

$\text{♩} = 70$
Clarinet

5

mf dim.

12

6 2 Tenor

p

16 22

3

mf cresc. 3 f p

cresc. dim.

31 38

4

dim. pp

42

2

p

Dream of the Return - Tenor Sax 2

48

4

57

mf *cresc.* *f*

64

cresc.

68

ff

80

85

dim. *p*

6 >

dim. *p*

to Clarinet

4

Clarinet

dim. *mf* Ritard

DREAM OF THE RETURN

Baritone Saxophone / Optional Bass Clarinet

Composed by Pat Metheny
Arranged by Robert Curnow

$\text{♩} = 70$
Bass Clarinet 5
to Baritone

mf **12** **16** *dim.*

6 4 Baritone *mf* **22**

cresc. *f* *dim.* *p*

cresc. *dim.* **31** **38** **42**

6 4 *dim.* *p*

Dream of the Return - Baritone Sax

48

57

64

68

80

85

DREAM OF THE RETURN

Solo Trombone 1

Composed by Pat Metheny
 Arranged by Robert Curnow

♩ = 70 **BALLAD** 5 **SOLO**

mp

12

16

f 22 *cresc.* *ff*

dim. *mp*

31 Opt. solo If not Gtr.

Ama7 *Bmi7* *F#mi7* *Dma7* *Esus*

38

E *C#mi7* *Ama7* *C#mi7* *Ama7* *C#mi7* *A* *E*

Dream of the Return - Trombone 1

Cont Opt. Solo if not Pno.

42

F#m7 D A B Bm7 E C#m7 F#m7 Bm7

F#m7 Dma7 C#m7 Bsus B Gma7 A/G F#m7 B7

48

57 SOLO

E Bm7 E7 Ama7 8

f

64

68

ff

80

dim.

mp

85

DREAM OF THE RETURN

Trombone 2

Composed by Pat Metheny
Arranged by Robert Curnow

$\text{♩} = 70$ BALLAD
4/4

5 12
mp

16 22
cresc. mf cresc. f cresc.

22 31
dim. p

31 38 42
dim. p

38 48
p

Dream of the Return - Trombone 2

4

57

f *cresc.*

64

ff

68

ff

ff

80

dim. *p* *dim.*

85

3

dim. 3

DREAM OF THE RETURN

Trombone 3

Composed by Pat Metheny
Arranged by Robert Curnow

$\text{♩} = 70$ BALLAD
4/4

5 12
7
mp
16
cresc. *mf* *cresc.* *f cresc.*
22
5
dim. *p*
31 38
6
dim. *p*
42 48
6
p
cresc.

Dream of the Return - Trombone 3

57

f *f* *cresc.*

64

ff

68

ff

ff

80

dim. *p* *dim.*

85

3

DREAM OF THE RETURN

Trombone 4

Composed by Pat Metheny
Arranged by Robert Curnow

$\text{♩} = 70$ BALLAD

5 12 16

4 7 4

mf

22 31

4

p *dim.*

38 42

6 2 6

48 57

p

cresc. *f* *f*

Dream of the Return - Trombone 4

2

64 cresc. 68 ff

80

85 dim. p dim.

3

90

DREAM OF THE RETURN

Trombone 5

Composed by Pat Metheny
Arranged by Robert Curnow

$\text{♩} = 70$ BALLAD
4/4

5 12
mp

16 22 31 38
cresc. mf cresc. f cresc.

5 6 6
dim. p

42 48
p

cresc.

Dream of the Return - Trombone 5

57

64

68

80

85

DREAM OF THE RETURN

Flugelhorn / Trumpet 1

Composed by Pat Metheny
Arranged by Robert Curnow

$\text{♩} = 70$ BALLAD

4 7 3 Flugelhorn

p *cresc.*

16

mf *cresc.* *f* *cresc.*

22

4

dim. *p*

31 38

6 2

dim. 42

to Trumpet 5 (Opt. Tpt. Solo if no Gtr.)

p *f*

48

3

Dream of the Return - Trumpet 1

57

fff

64

5 PLAY

cresc. *ff*

68

3

7

80

85

5 4

DREAM OF THE RETURN

Flugelhorn / Trumpet 2

Composed by Pat Metheny
Arranged by Robert Curnow

$\text{♩} = 70$ BALLAD

4 7 3

Flugelhorn

p cresc.

16

mf cresc. *f* cresc.

22

4

dim. *p*

31 38

6

dim. 42 48

to Trumpet 6

p

Trumpet

p

Dream of the Return - Trumpet 2

57

3

f

64 *cresc.* >

68 *cresc.*

ff

80 *p*

to Flugelhorn

Flugel

85 *dim.* *pp*

3

DREAM OF THE RETURN

Flugelhorn / Trumpet 3

Composed by Pat Metheny
Arranged by Robert Curnow

$\text{♩} = 70$ BALLAD

4 6 Flugelhorn

p 12 16

cresc. *mf* *cresc.* 22

f *cresc.* *dim.* *p* 31

38 *dim.*

6 to Trumpet

42 48 *p*

6 Trumpet

p

Dream of the Return - Trumpet 3

57

3

64

cresc.

68

80

to Flugelhorn

dim. p

85

dim.

Flugel

3

DREAM OF THE RETURN

Flugelhorn / Trumpet 4

Composed by Pat Metheny
Arranged by Robert Curnow

$\text{♩} = 70$ BALLAD

4 6 Flugelhorn

p 16

cresc. *mf* cresc. 22

f dim. *p*

31 38

6 2

dim. 42 48 *p*

6 Trumpet

p

Dream of the Return - Trumpet 4

57

3

f

64

68

cresc.

ff

80

dim.

p

85

dim.

pp

3

pp

DREAM OF THE RETURN

Flugelhorn / Trumpet 5

Composed by Pat Metheny
Arranged by Robert Curnow

$\text{♩} = 70$ BALLAD

4 5 6 12 16 22 31 38 42 48 57 64

Flugelhorn

p

p

to Trumpet

p

f cresc.

cresc. *ff*

Dream of the Return - Trumpet 5

68

80

dim.

85

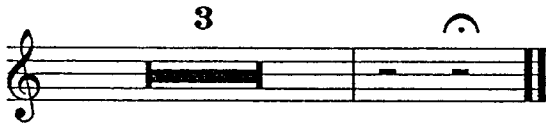

DREAM OF THE RETURN

Piano

Composed by Pat Metheny
Arranged by Robert Curnow

♩ = 70 **BALLAD**

Solo, if no W.W.s

5
Ama⁷ (end solo)

Bmi⁷ F#mi⁷

22

F#m7 B7 E Bm7 E7 Ama7 Bm7/E F#m7

dim. mp

Dma7 Esus E7/D C#m7 Ama7 C#m7 Ama7 C#m7

31

Ama7 C#m7 Ama7 C#m7 Ama7 Bm7/E F#m7

38

Dma7 Esus E/D C#m7 Ama7 C#m7 Ama7 C#m7 A E/G#

42 SOLO

F#m7 Asus A B/D# Bm7 E7 E/D C#m7 F#m7 Bm7

cresc. f

F#mi7 Dma7 C#mi7 Bsus B Gma7 A/G F#mi7 B7

(End Solo) 48
 E Bmi7 E7 Ama7 Bmi7/E F#mi7

Dma7 /E E/D C#mi7 Ama7 C#mi7 Ama7 C#mi7 Bbma7 Dmi7

.. cresc. *f*

57
 Ebma7 Cmi7/F Bbma7 Cmi7/F Gmi7 Ebma7

cresc.

64
 F/Eb Dmi7 Bbma7 Dmi7 Bbma7 Dmi7 Bbma7 F/A Gmi7 Bbma7/F

cresc. *ff*

68

C/E F_{sus} F⁷ Dmi⁷ Gmi⁷ Cmi⁷ Gmi⁷ E^bma⁷

Dmi⁷ C_{sus} C/B^b A^bma⁷ B^b/A^b Gmi⁷ C_{sus} C⁷ A^bma⁷ B^b/A^b *ff*

Gmi⁷ C_{sus} C⁷ A^bma⁷ B^b/A^b Gmi⁷ C_{sus} C Cmi⁷/F *dim.*

80

B^bma⁷ Cmi⁷/F Gmi⁷ E^bma⁷ F_{sus} F/E^b Dmi⁷ *p*

85 Play Solo Fills

B^bma⁷ Dmi⁷ B^bma⁷ Gmi⁷ B^bma⁷ Dmi⁷ B^bma⁷ Gmi⁷ B^bma⁷ SOLO *Ritard*

DREAM OF THE RETURN

Bass

Composed by Pat Metheny
Arranged by Robert Curnow

$\text{♩} = 70$ **BALLAD** 5

mp

12 16

cresc. *mf*

cresc. *f* *dim.*

22 31

mp

38

cresc.

42

48

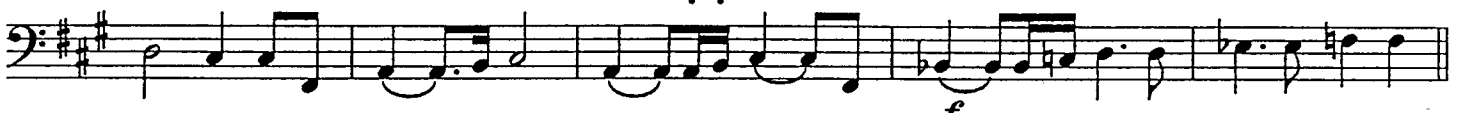

57

cresc. *f*

64

cresc.

68

cresc.

ff

80

ff

85

dim.

p

Ritard

DREAM OF THE RETURN

Drums

Composed by Pat Metheny
Arranged by Robert Curnow

$\text{♩} = 70$ **BALLAD** 5 12 16 (Sticks) Fill

$\frac{4}{4}$ 7 3 *mf* Sn.

22

cresc. *f* 31 dim. 38 dim. *mp*

dim. 42 *p* 48 stronger

cresc. *f* 57 heavier back beat

cresc. 64 *f* 68

FILL

cresc. *ff*

Dream of the Return

Fill

cresc.

80

85

4

4

dim.

dim.

p

DREAM OF THE RETURN

Guitar

Composed by Pat Metheny
Arranged by Robert Curnow

$\text{♩} = 70$ BALLAD 5 12

4 7 Ama^7 E/G^\sharp $F^\sharp mi^7$ A/E

mp 16

B^7/D^\sharp Bmi^7/E E^7 E/D $C^\sharp mi^7$ $F^\sharp mi^7$ Bmi^7 $F^\sharp mi^7$ Dma^7

cresc. *mf* 22

$C^\sharp mi^7$ $Bsus$ B^7/A Gma^7 A $F^\sharp mi^7$ B^7 E Bmi^7 E^7 Ama^7

cresc. *f* dim. *mp* Begin lead-in to Solo

Bmi^7/E $F^\sharp mi^7$ Dma^7 $Esus$ E^7/D $C^\sharp mi^7$ Ama^7 $C^\sharp mi^7$

31 SOLO

Ama^7 $C^\sharp mi^7$ Ama^7 $C^\sharp mi^7$ Ama^7 $C^\sharp mi^7$ Ama^7 Bmi^7/E $F^\sharp mi^7$

38

Dma^7 $Esus$ E/D $C^\sharp mi^7$ Ama^7 $C^\sharp mi^7$ Ama^7 $C^\sharp mi^7$ A E

42 end solo

$F^\sharp mi^7$ $Asus$ A B Bmi^7 E^7 E $C^\sharp mi^7$ $F^\sharp mi^7$ Bmi^7 $F^\sharp mi^7$ Dma^7

cresc. *f*

Dream of the Return - Guitar

Gr. Synth. Solo

48 Ama⁷

C[#]mi⁷ Bsus B Gma⁷ A/G F[#]mi⁷ B⁷ E Bmi⁷

Bmi⁷ F[#]mi⁷ f Dma⁷

E C[#]mi⁷ Ama⁷ C[#]mi⁷ Ama⁷ C[#]mi⁷

B^bma⁷ Dmi⁷ E^bma⁷ Cmi⁷/F 57 cresc. B^bma⁷ Cmi⁷/FGmi⁷

fff

64

E^bma⁷ F/E^b Dmi⁷ B^bma⁷ Dmi⁷ B^bma⁷ Dmi⁷ B^bma⁷ F/A

cresc.

68 cresc. ff

Gmi⁷ B^bma⁷/F E Fsus F⁷ F/E^b Dmi⁷ Gmi⁷ Cmi⁷ Gmi⁷ E^bma⁷

Dmi⁷ Csus C/B^b A^bma⁷ B^b/A^b Gmi⁷ Csus C⁷ A^bma⁷ B^b/A^b ff

Gmi⁷ Csus C⁷ A^bma⁷ B^b/A^b Gmi⁷ Csus C Cmi⁷/F

80 dim.

B^bma⁷ Cmi⁷/F Gmi⁷ E^bma⁷ Fsus F/E^b Dmi⁷

85 p

B^bma⁷ Dmi⁷ B^bma⁷ Gmi⁷ B^bma⁷ Dmi⁷ B^bma⁷ Gmi⁷ B^bma⁷

Ritard